

SS14 3D Body Scanner

Market Leading Features:

- Scan in 6 seconds
- Small footprint: 1.65 x 1.07 x 2.16 meters

Applications Include:

- Custom Clothing
- Size Prediction
- 3D Printing
- Measurement Tracking
- Size Surveys
- Health and Fitness
- Medical

Addressing 3D body scan and body measurement needs from retail to research with high quality and low cost body scanners with automatic body scan measurements...

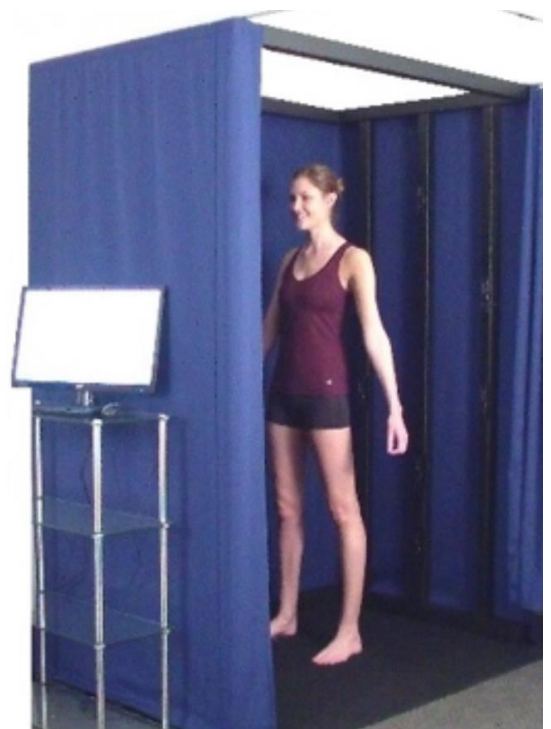

SS14 3D Body Scanner

Specifications:

- Sensor Configuration: Six angles around the body at seven different heights (14 sensors total)
- Technology: Infrared Depth Sensor
- Mechanical Construction: Rigid welded steel extrusion
- Included CPU Configuration: Intel Quad Core i5, 4 gigabytes RAM, 500 gigabytes HD
- Operating System: Windows 7 64-bit, Windows 10
- Operational Power Requirements: < 5A, 100-240V source supported
- Setup Time from Package: <<1 hour typical
- Booth Size (in/m): Length 65/1.65; Width 42/1.07; Height 85/2.16

Features:

- Color 3D scan mode
- Logic engine for measurement-based formulas (body shape, body composition, size selection, etc.)
- Auto generate water-tight mesh from raw scan data, auto generate avatar from measurements
- Two variable height stability handholds
- Privacy curtain and zero square footage changing room (curtain)
- Customizable audio instructions via software
- Multi-language support: English, French, Spanish, Japanese, Chinese
- ISO 20685 Measurement Standard Protocol Support
- Reposing and animation of 3D body scan avatar (.fbx format rigging)
- File formats supported Measurements: ASCII and gerber .ord, body mesh/avatar: .obj animated avatar: .fbx, raw point cloud: .obj and .wrl

Performance Parameters:

- Single scan time: < 6 second normal mode (8 seconds for color acquisition)
- Multi scan mode (5X multi-sampling scan mode @ 6 second per scans)
- Data Processing Time: <30 seconds
- Circumferential Accuracy (cylinder test): < +/- 5mm
- Surface data density: ~ 1mmX1mm, > 1.5 million points for full body
- Scan Volume: 2.15m (front/back) X 0.95m width X 0.8 – 1.2m depth
- Automatic Extracted Measurements: > 600 data points including 3D XYZ landmarks, circumferences, lengths, surface areas, and body volume
- Operating Environment: Indoors, normal office temperatures

